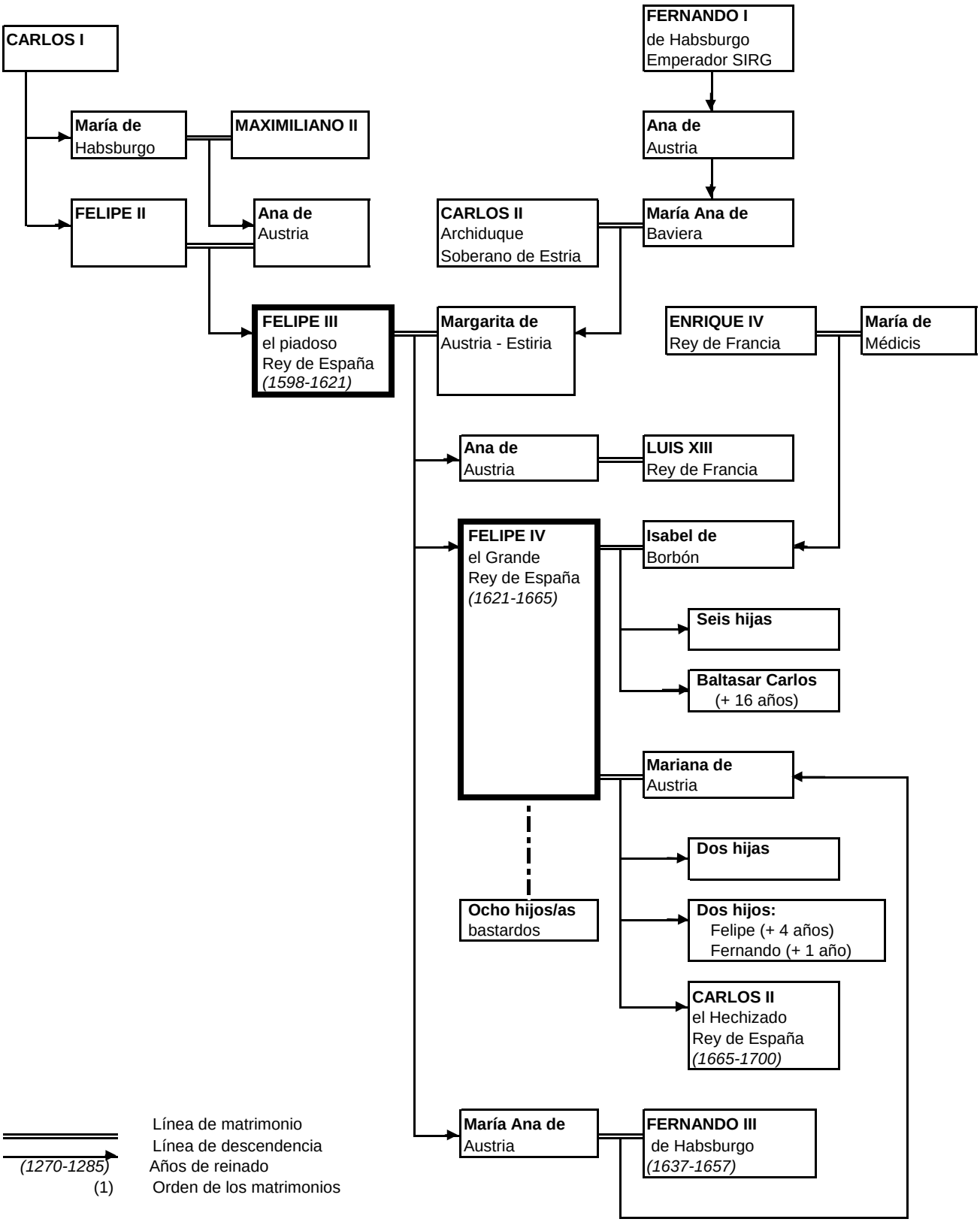FELIPE III EL PIADOSO (1598-1621)
FELIPE IV EL GRANDE (1621-1665)
Reyes de España