REYES DE FRANCIA

DINASTÍA DE LOS CAPETOS
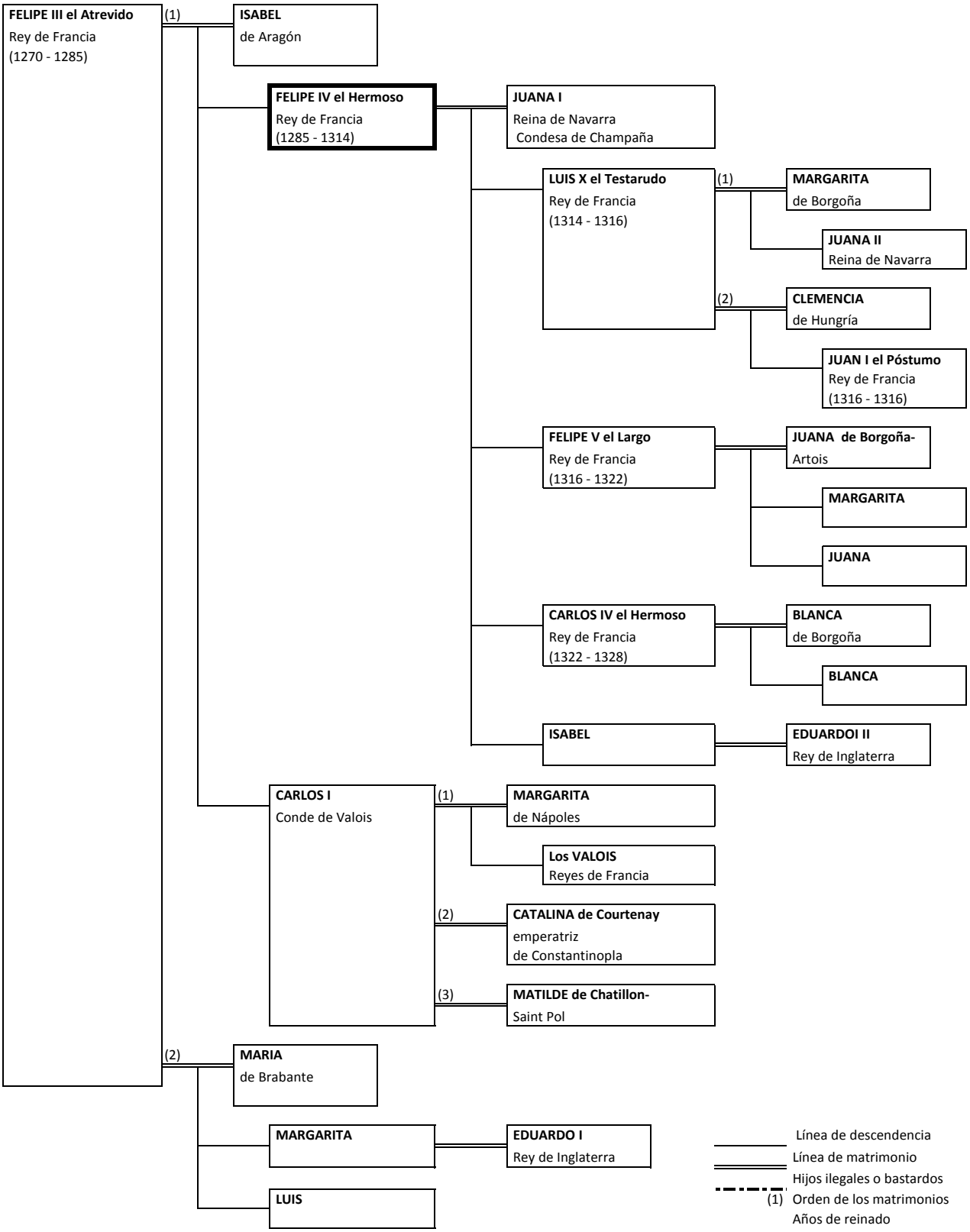
FELIPE IV el Hermoso